

STILT FLOOR PLAN

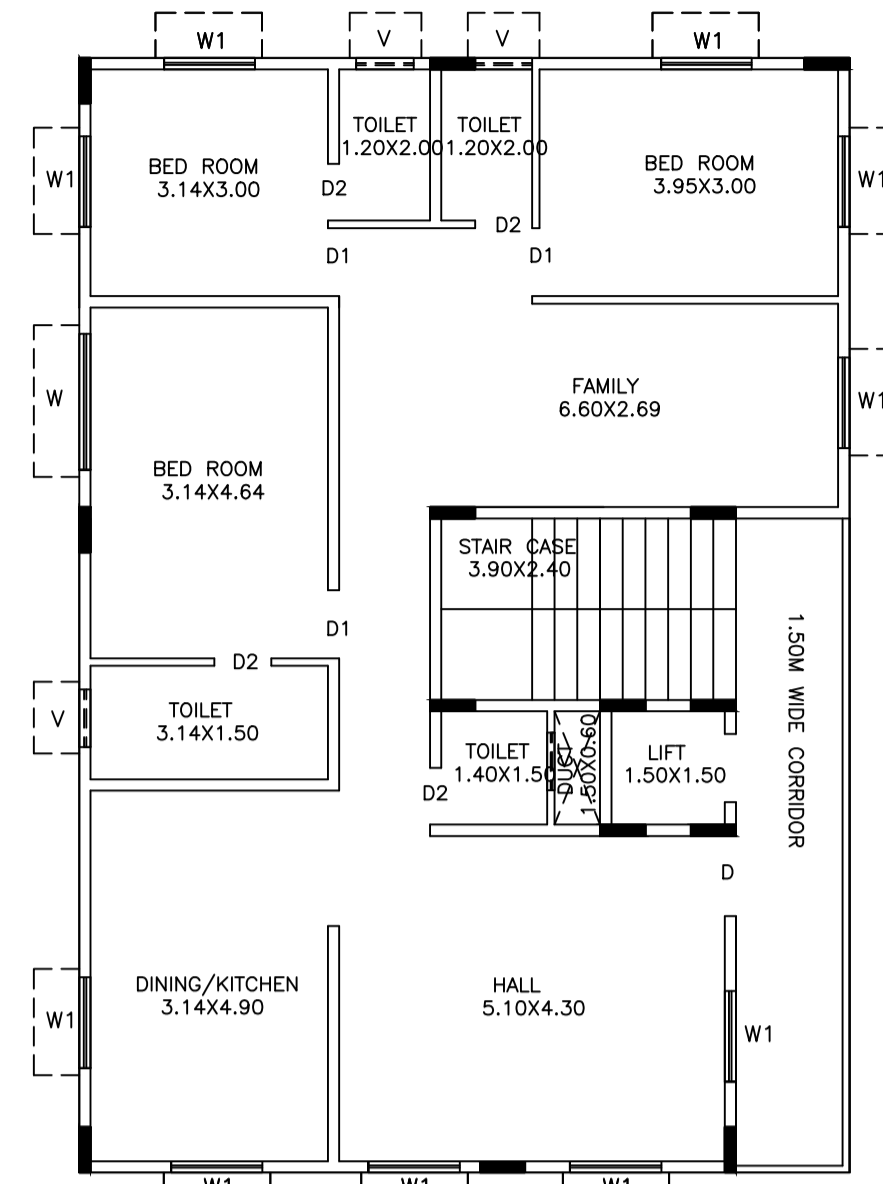

GROUND FLOOR PLAN

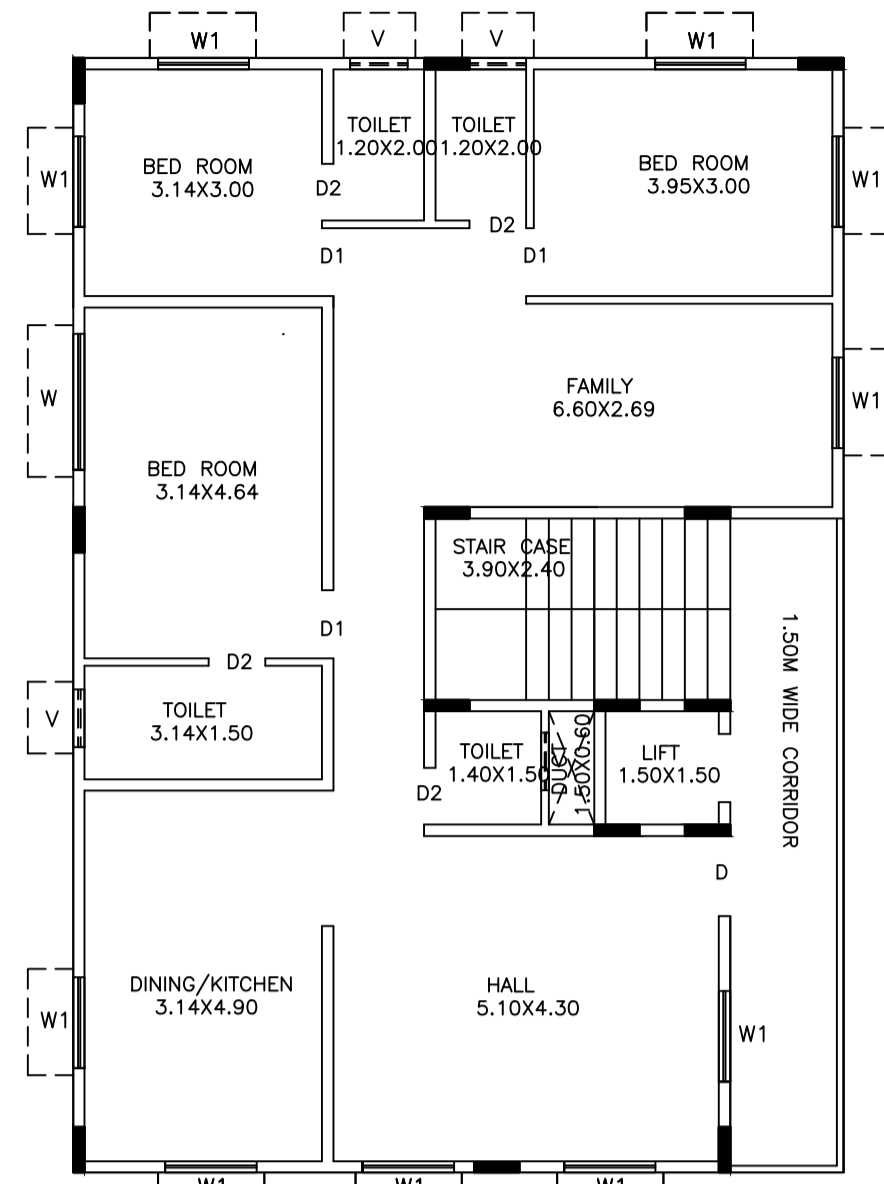

FIRST FLOOR PLAN

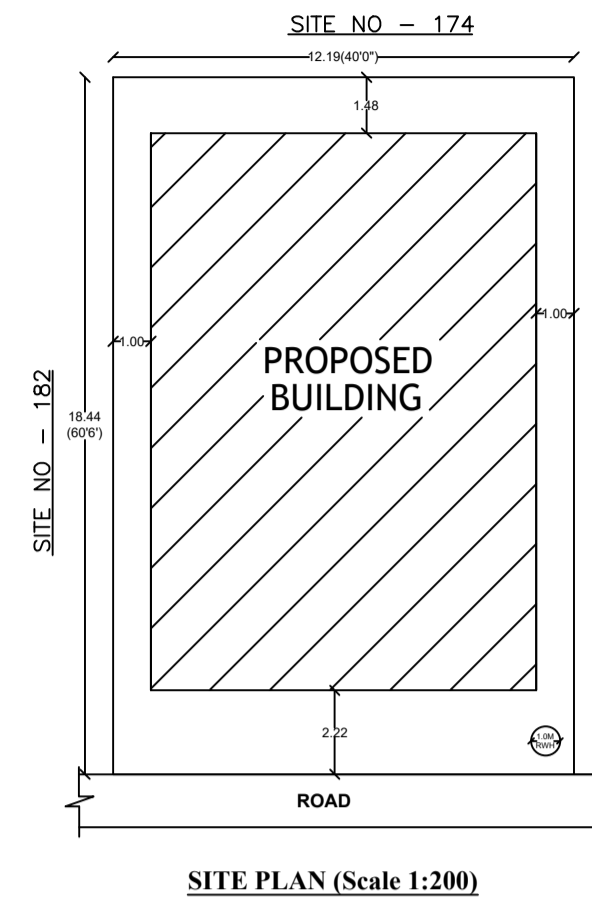

SITE PLAN (Scale 1:200)

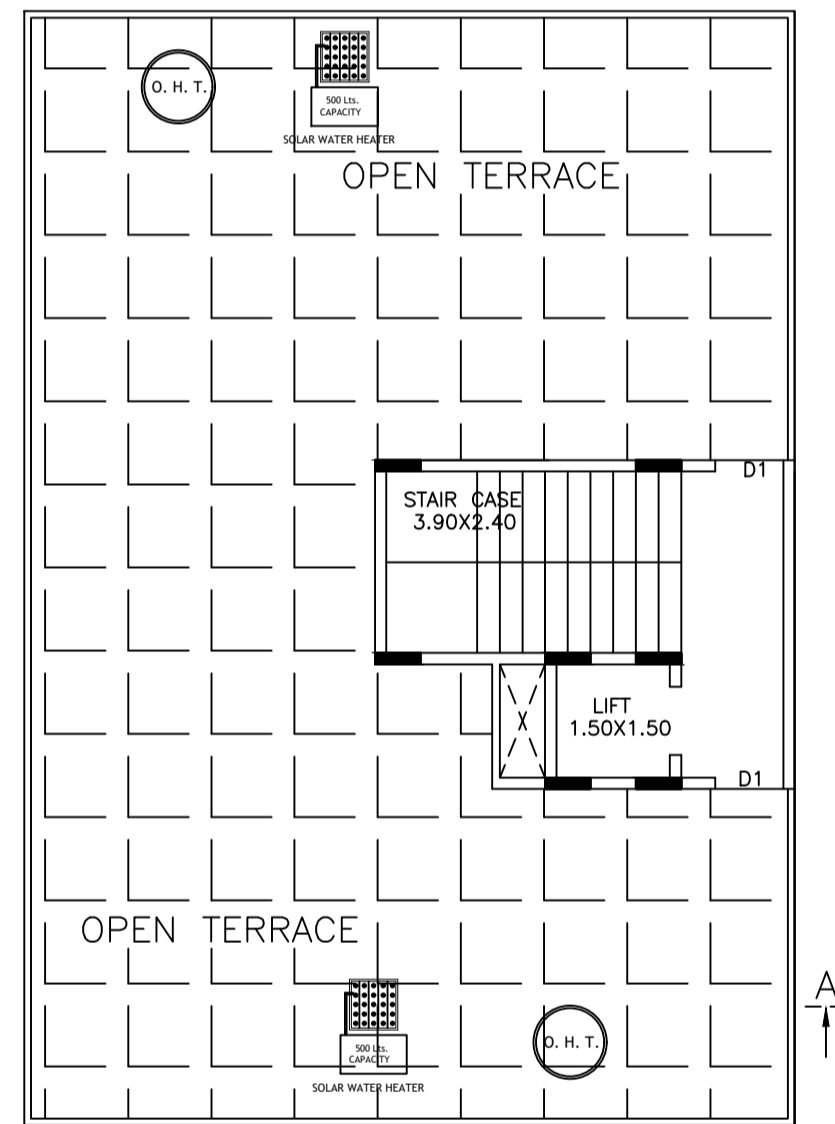

TERRACE FLOOR PLAN

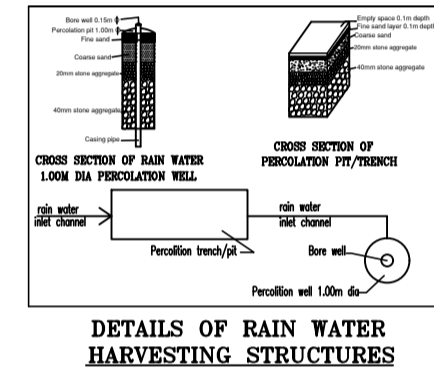

DETAILS OF RAIN WATER HARVESTING STRUCTURES

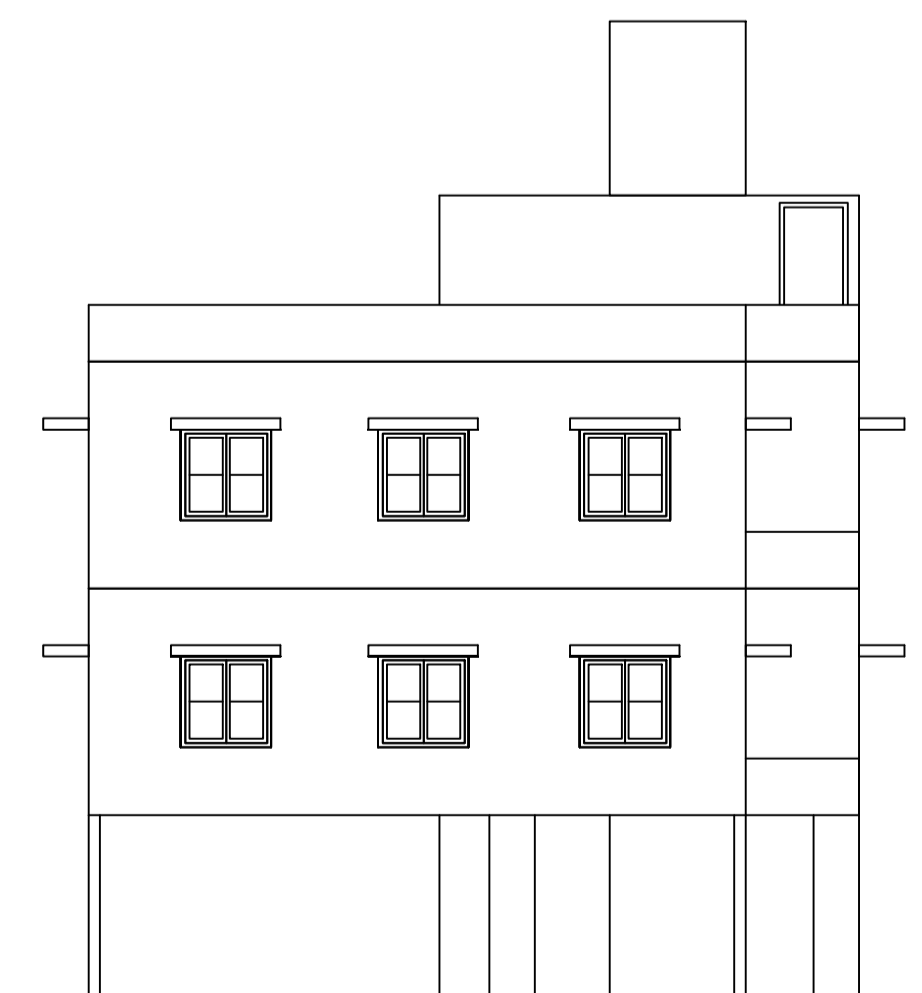

FRONT ELEVATION

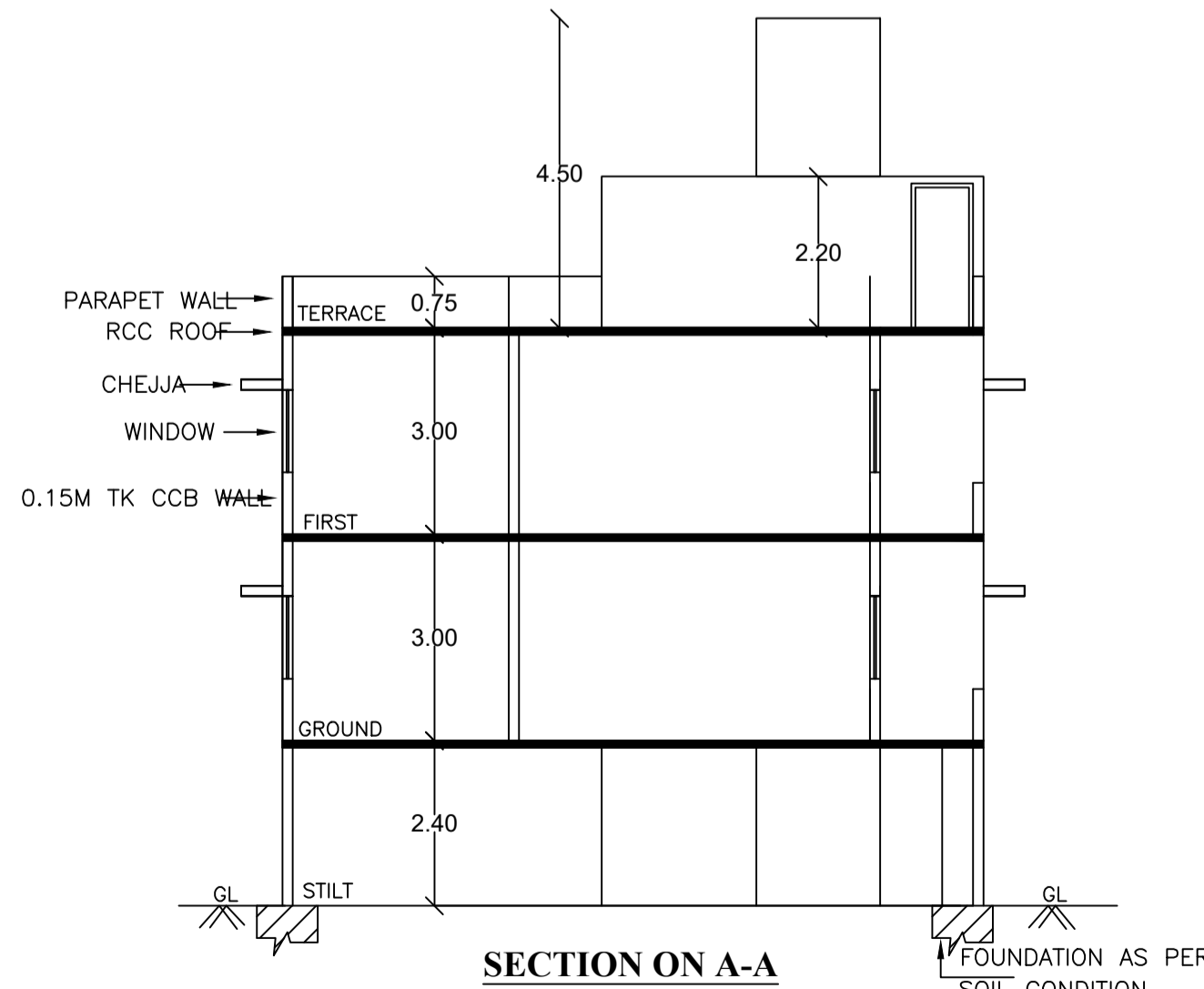

SECTION ON A-A

Approval Condition :

This Plan Sanction is issued subject to the following conditions :

- Sanction is accorded for the Residential Building at NO-181, NO-181, MYLASANDRA VILLAGE, KENGERI HOBLI, BANGALORE, Bangalore.
- Sanction is accorded for Residential use only. The use of the building shall not be deviated to any other use.
- 138.59 area reserved for car parking shall not be converted for any other purpose.
- Development charges towards increasing the capacity of water supply, sanitary and power main has to be paid to BWSB and BESCOM if any.
- Necessary ducts for running telephone cables, cubicles at ground level for postal services & space for dumping garbage within the premises shall be provided.
- The applicant shall INSURE all workmen involved in the construction work against any accident / untoward incidents arising during the time of construction.
- The applicant shall not stock any building materials / debris on footpath or on roads or on drains. The debris shall be removed and transported to near by dumping yard.
- The applicant shall maintain during construction such barricading as considered necessary to prevent dust, debris & other materials endangering the safety of people / structures etc. in & around the site.
- The applicant shall plant at least two trees in the premises.
- Permission shall be obtained from forest department for cutting trees before the commencement of the work.
- License and approved plans shall be posted in a conspicuous place of the licensed premises. The building license and the copies of sanctioned plans with specifications shall be mounted on a frame and displayed and they shall be made available during inspections.
- If any owner / builder contravenes the provisions of Building Bye-laws and rules in force, the Architect / Engineer / Supervisor will be informed by the Authority in the first instance, warned in the second instance and cancel the registration if the same is repeated for the third time.
- Technical personnel, applicant or owner as the case may be shall strictly adhere to the duties and responsibilities specified in Schedule - IV (Bye-law No. 3.6) under sub section IV(4) (a) to (h).
- If any owner / builder contravenes the provisions of Building Bye-laws and rules in force, the authority will inform the same to the concerned registered Architect / Engineers / Supervisor in the first instance, warn in the second instance and cancel the registration of the professional if the same is repeated for the third time.
- The builder / Contractor / Professional responsible for supervision of work shall not shall not materially and structurally deviate the construction from the sanctioned plan, without previous approval of the authority. They shall explain to the owner about the risk involved in contravention of the provisions of the Act, Rules, Bye-laws, Zoning Regulations, Standing Orders and Policy Orders of the BBMP.
- In case of any false information, misrepresentation of facts, or pending court cases, the plan sanction is deemed cancelled.

Special Condition as per Labour Department of Government of Karnataka vide ADDENDUM (HosadaagiHoodike) Letter No. LD95/LET/2013, dated: 01-04-2013 :

- Registration of Applicant / Builder / Owner / Contractor and the construction workers working in the construction site with the "Karnataka Building and Other Construction workers Welfare Board" should be strictly adhered to.
 - The Applicant / Builder / Owner / Contractor should submit the Registration of establishment and list of construction workers engaged at the time of issue of Commencement Certificate. A copy of the same shall also be submitted to the concerned local Engineer in order to inspect the establishment and ensure the registration of establishment and workers working at construction site or work place.
 - The Applicant / Builder / Owner / Contractor shall also inform the changes if any of the list of workers engaged by him.
 - At any point of time No Applicant / Builder / Owner / Contractor shall engage a construction worker in his site or work place who is not registered with the "Karnataka Building and Other Construction workers Welfare Board".
- Note :
- Accommodation shall be provided for setting up of schools for imparting education to the children of construction workers in the labour camps / construction sites.
 - List of children of workers shall be furnished by the builder / contractor to the Labour Department which is mandatory.
 - Employment of child labour in the construction activities strictly prohibited.
 - Obtaining NOC from the Labour Department before commencing the construction work is a must.
 - BBMP will not be responsible for any dispute that may arise in respect of property in question.
 - In case if the documents submitted in respect of property in question is found to be false or fabricated, the plan sanctioned stands cancelled automatically and legal action will be initiated.

The plans are approved in accordance with the acceptance for approval by the Assistant Director of town planning (R. R. NAGAR) on date: 23/05/2019 vide Ip number: BBMP/Ad.Com./B/H/0192/19-20 subject to terms and conditions laid down along with this building plan approval.

Validity of this approval is two years from the date of issue.

ASSISTANT DIRECTOR OF TOWN PLANNING (R. R. NAGAR)
BHRUHAT BENGALURU MAHANAGARA PALIKE

OWNER / GPA HOLDER'S SIGNATURE

OWNER'S ADDRESS WITH ID NUMBER & CONTACT NUMBER :
SRI. M. S. PRASANNA KUMAR NO-181, MYLASANDRA VILLAGE, KENGERI HOBLI, BANGALORE NO-181, MYLASANDRA VILLAGE, KENGERI HOBLI, BANGALORE

ARCHITECT/ENGINEER /SUPERVISOR 'S SIGNATURE
A. Lakshmi pathy No-U-33, Manjamma Nilaya, 14th cross, 9th main, 1st floor. Simming Pool extension, Mallest No-U-33, Manjamma Nilaya, 14th main, 1st floor, Simming Pool ext.....
Mallechwaram BCC/BL-3/E-3259-08-09

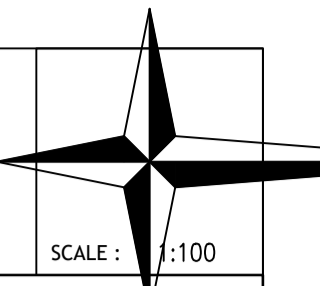
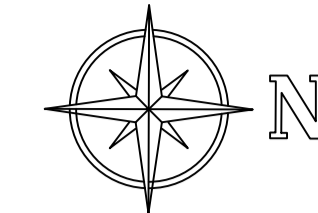

COLOR INDEX

- PLOT BOUNDARY
- ABUTTING ROAD
- PROPOSED WORK (COVERAGE AREA)
- EXISTING (To be retained)
- EXISTING (To be demolished)

| | | |
|--|---|--------------------------|
| AREA STATEMENT (BBMP) | VERSION NO. : 1.0.9 | VERSION DATE: 01/11/2018 |
| PROJECT DETAIL: | | |
| Authority: BBMP | Plot Use: Residential | |
| Inward No: BBMP/Ad.Com./R.H/0192/19-20 | Plot SubUse: Plotted Resi development | |
| Application Type: Suvarna Parvangi | Land Use Zone: Residential (Main) | |
| Proposal Type: Building Permission | Plot/Sub Plot No.: NO-181 | |
| Nature of Sanction: New | Khatra No. (As per Khatra Extract): KHATHA NO-761694/710/181/731/750 | |
| Location: Ring-III | Locality / Street of the property: NO-181, MYLASANDRA VILLAGE, KENGERI HOBLI, BANGALORE | |
| Building Line Specified as per Z.R. NA | | |
| Zone: Rajarajeshwari Nagar | | |
| Ward: Ward-198 | | |
| Planning District: 301-Kengeri | | |
| AREA DETAILS: | | |
| AREA OF PLOT (Minimum) | (A) | SQ.MT. |
| | | 224.78 |
| NET AREA OF PLOT | (A-Deductions) | 224.78 |
| COVERAGE CHECK | | |
| Permissible Coverage area (75.00 %) | | 168.58 |
| Proposed Coverage Area (66.82 %) | | 150.20 |
| Achieved Net coverage area (66.82 %) | | 150.20 |
| Balance coverage area left (8.18 %) | | 18.38 |
| FAR CHECK | | |
| Permissible F.A.R. as per zoning regulation 2015 (1.75) | | 393.36 |
| Additional F.A.R. within Ring II and III (for amalgamated plot -) | | 0.00 |
| Allowable TDR Area (60% of Perm.FAR) | | 0.00 |
| Allowable max. F.A.R. Plot within 150 Mt radius of Metro station (-) | | 0.00 |
| Total Perm. FAR area (1.75) | | 393.36 |
| Residential FAR (96.92%) | | 294.10 |
| Proposed FAR Area | | 303.46 |
| Achieved Net FAR Area (1.35) | | 303.46 |
| Balance FAR Area (0.40) | | 89.90 |
| BUILT UP AREA CHECK | | |
| Proposed BuiltUp Area | | 473.28 |
| Achieved BuiltUp Area | | 473.28 |

Approval Date : 05/23/2019 11:56:36 AM

Payment Details

| Sr No. | Challan Number | Receipt Number | Amount (INR) | Payment Mode | Transaction Number | Payment Date | Remark |
|--------|--------------------|--------------------|--------------|--------------|--------------------|------------------------|--------|
| 1 | BBMP/2285/CH/19-20 | BBMP/2285/CH/19-20 | 2130 | Online | 8456878899 | 05/16/2019 12:28:08 PM | - |
| | No. | Head | | | Amount (INR) | Remark | |
| 1 | | Scrutiny Fee | | | 2130 | - | |

Block USE/SUBUSE Details

| Block Name | Block Use | Block SubUse | Block Structure | Block Land Use Category |
|---------------------------|-------------|--------------------------|------------------------|-------------------------|
| A1 (RESIDENTIAL BUILDING) | Residential | Plotted Resi development | Bldg upto 11.5 mt. Ht. | R |

Required Parking (Table 7a)

| Block Name | Type | SubUse | Area (Sq.mt.) | Units | | Car | |
|---------------------------|-------------|--------------------------|---------------|-------|-------|------------|-----------|
| | | | | Reqd. | Prop. | Reqd./Unit | Car Reqd. |
| A1 (RESIDENTIAL BUILDING) | Residential | Plotted Resi development | 50 - 225 | 1 | - | 1 | 2 |
| Total: | | | | - | - | - | 4 |

Parking Check (Table 7b)

| Vehicle Type | Reqd. | | Achieved | |
|---------------|-------|---------------|----------|---------------|
| | No. | Area (Sq.mt.) | No. | Area (Sq.mt.) |
| Car | 2 | 27.50 | 4 | 55.00 |
| Total Car | 2 | 27.50 | 4 | 55.00 |
| TwoWheeler | - | 13.75 | 0 | 0.00 |
| Other Parking | - | - | - | 83.59 |
| Total | - | 41.25 | - | 138.59 |

FAR & Tenement Details

| Block | No. of Same Bldg | Total Built Up Area (Sq.mt.) | Deductions (Area in Sq.mt.) | | | | | Proposed FAR Area (Sq.mt.) | Total FAR Area (Sq.mt.) | Trmt (No.) |
|---------------------------|------------------|------------------------------|-----------------------------|------|--------------|------|---------|----------------------------|-------------------------|------------|
| | | | StairCase | Lift | Lift Machine | Void | Parking | | | |
| A1 (RESIDENTIAL BUILDING) | 1 | 473.28 | 20.43 | 6.75 | 2.25 | 1.80 | 138.59 | 294.10 | 303.46 | 02 |
| Grand Total: | 1 | 473.28 | 20.43 | 6.75 | 2.25 | 1.80 | 138.59 | 294.10 | 303.46 | 2.00 |

PROJECT TITLE : RESIDENTIAL BUILDING

PLAN SHOWING THE PROPOSED RESIDENTIAL BUILDING AT SITE NO-181, KHATA NO-761/694/710/181/732/750, MYLASANDRA VILLAGE, KENGERI HOBLI, WARD NO-198, BANGALORE.

DRAWING TITLE : 1805044127-14-05-2019
07-28-20\$ PRASANNA KUMAR M

SHEET NO : 1 S

Block :A1 (RESIDENTIAL BUILDING)

| Floor Name | Total Built Up Area (Sq.mt.) | Deductions (Area in Sq.mt.) | | | | | Proposed FAR Area (Sq.mt.) | Total FAR Area (Sq.mt.) | Trmt (No.) |
|--------------|------------------------------|-----------------------------|------|--------------|------|---------|----------------------------|-------------------------|------------|
| | | StairCase | Lift | Lift Machine | Void | Parking | | | |
| | 22.68 | 20.43 | 0.00 | 2.25 | 0.00 | 0.00 | 0.00 | 00 | |
| First Floor | 150.20 | 0.00 | 2.25 | 0.00 | 0.90 | 0.00 | 147.05 | 01 | |
| Ground Floor | 150.20 | 0.00 | 2.25 | 0.00 | 0.90 | 0.00 | 147.05 | 01 | |
| Stilt Floor | 150.20 | | 2.25 | 0.00 | 0.00 | 138.59 | 0.00 | 02 | |
| Total | 473.28 | 20.43 | 6.75 | 2.25 | 1.80 | 138.59 | 294.10 | 303.46 | |

SCHEDULE OF JOINERY:

| BLOCK NAME | NAME | LENGTH | HEIGHT | NOS |
|---------------------------|------|--------|--------|-----|
| A1 (RESIDENTIAL BUILDING) | D2 | 0.75 | 2.10 | 08 |
| A1 (RESIDENTIAL BUILDING) | D1 | 0.90 | 2.10 | 08 |
| A1 (RESIDENTIAL BUILDING) | D | 1.06 | 2.10 | 02 |

SCHEDULE OF JOINERY:

| BLOCK NAME | NAME | LENGTH | HEIGHT | NOS |
|---------------------------|------|--------|--------|-----|
| A1 (RESIDENTIAL BUILDING) | W2 | 0.76 | 1.20 | 08 |
| A1 (RESIDENTIAL BUILDING) | W1 | 1.20 | 1.20 | 24 |
| A1 (RESIDENTIAL BUILDING) | W | 1.80 | 1.20 | 02 |

UnitBUA Table for Block :A1 (RESIDENTIAL BUILDING)

| FLOOR | Name | UnitBUA Type | UnitBUA Area | Carpet Area | No. of Rooms | No. of Tenement |
|-------------------|---------|--------------|--------------|-------------|--------------|-----------------|
| GROUND FLOOR PLAN | SPLIT 1 | FLAT | 123.91 | 115.43 | 10 | 1 |
| FIRST FLOOR PLAN | SPLIT 2 | FLAT | 123.91 | 115.43 | 10 | 1 |
| Total: | - | - | 247.82 | 230.86 | 20 | 2 |